



Dream homes  
to match  
your life style  
and attitude

**earth** elegance  
4 BHK Premium Apartment



Harmony bestows its blessings where peace resides and blooms in full swing.







## Specification :

- **STRUCTURE:**  
RCC Frame with Earthquake Resisting Structure. 
- **FLOORING:**  
800 x 800 mm Size Vitrified flooring in drawing, dining, bedrooms and kitchen, Rustic tiles in balcony. 
- **DOORS & WINDOWS:**  
Decorative main door with wooden frame. All other doors are flush doors with S.S. Fittings. Fully glazed anodized Jindal / Domel or equivalent aluminum / upvc sliding windows with granite revile. 
- **KITCHEN:**  
Granite platform with S.S. sink. Glazed tiles dedo up to lintel level. 
- **ELECTRIFICATION:**  
Concealed copper wiring with decorative modular switches, MCB distributing panel & A.C. points in all bedrooms & drawing room. 
- **TOILETS:**  
Designer tiles in all toilets up to lintel level. Jaguar / Plumber or equivalent bath fittings. Standard quality of sanitary ware. 
- **TERRACE:**  
Terrace with waterproofing and finished with china mosaic. 

**earth** elegance

### Features & other Value added services

- Located at prime, peaceful and posh residential area.
- Earthquake resistant structural design.
- Main entrance gate with well manned security cabin.
- Attractive entrance plaza.
- Landscaped common plot and children play area.
- CCTV camera in common areas.
- Twenty four hours uninterrupted water supply.
- Common underground water sump.
- Round-The-Clock security service.
- Internal R.C.C. Road with proper lighting.
- Two allotted car parking.
- Two Automatic Elevators with S.S. Cabin.
- Indoor Games / Gym Room.



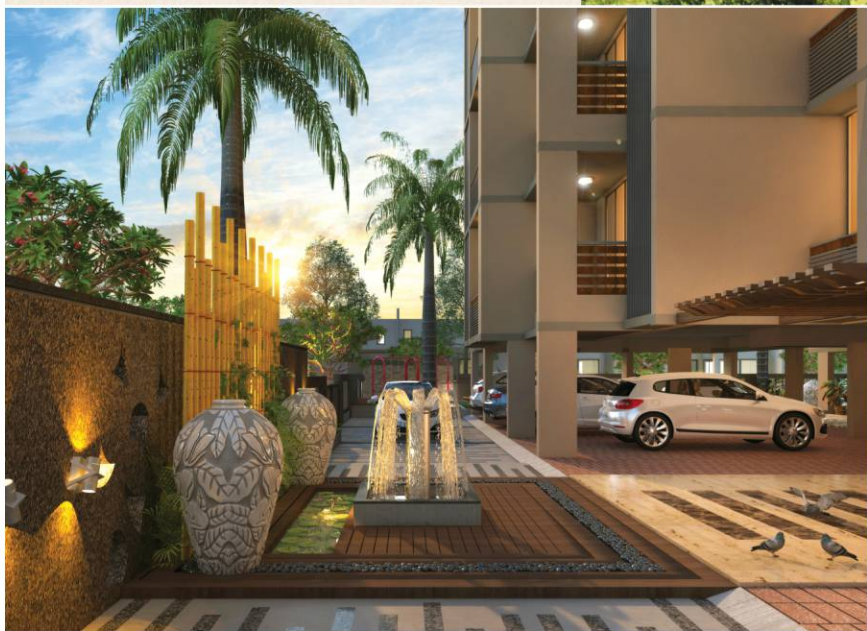



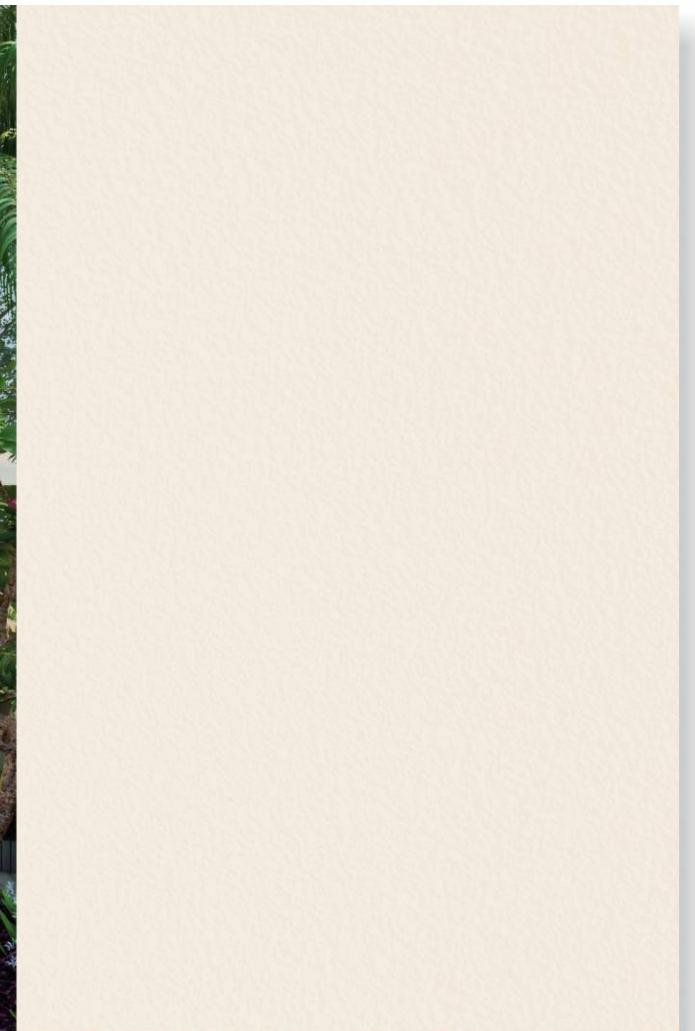

**earth** elegance





# Ground Floor

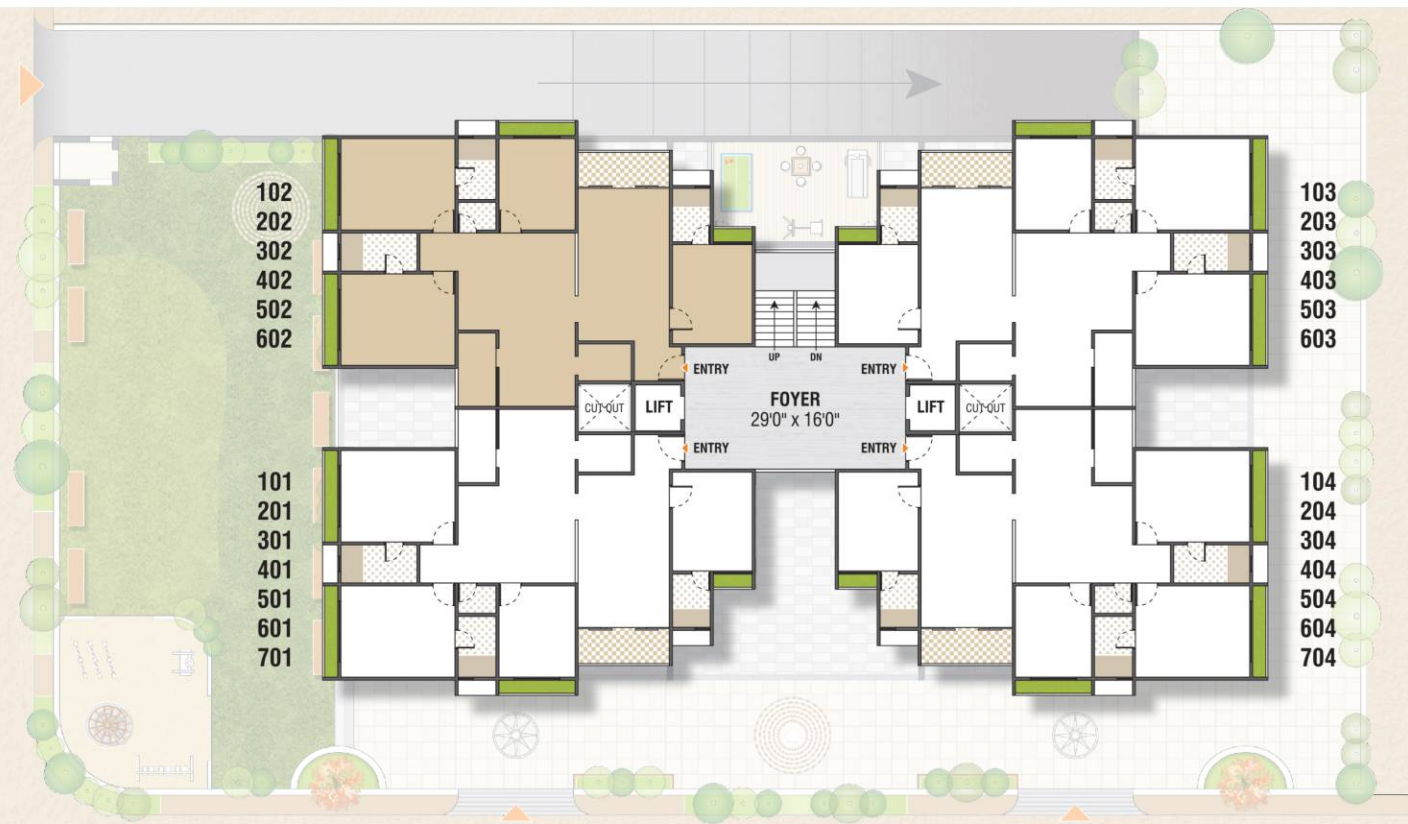

# Typical Floor



earth elegance





Unit Plan



earth elegance



earth enterprise

98980 25722, 94260 16720

94294 41324

www.earthelegance.weebly.com

ARCHITECT  
kArtik achArya

STRUCTURAL ENGINEER  
Achal Parikh

Site Address : **earth elegance**  
Near Astral Corporate House,  
B/h. Kisan Bungalows,  
B/h. Rajpath Club,  
Bodekdev, S.G. Highway, Ahmedabad.

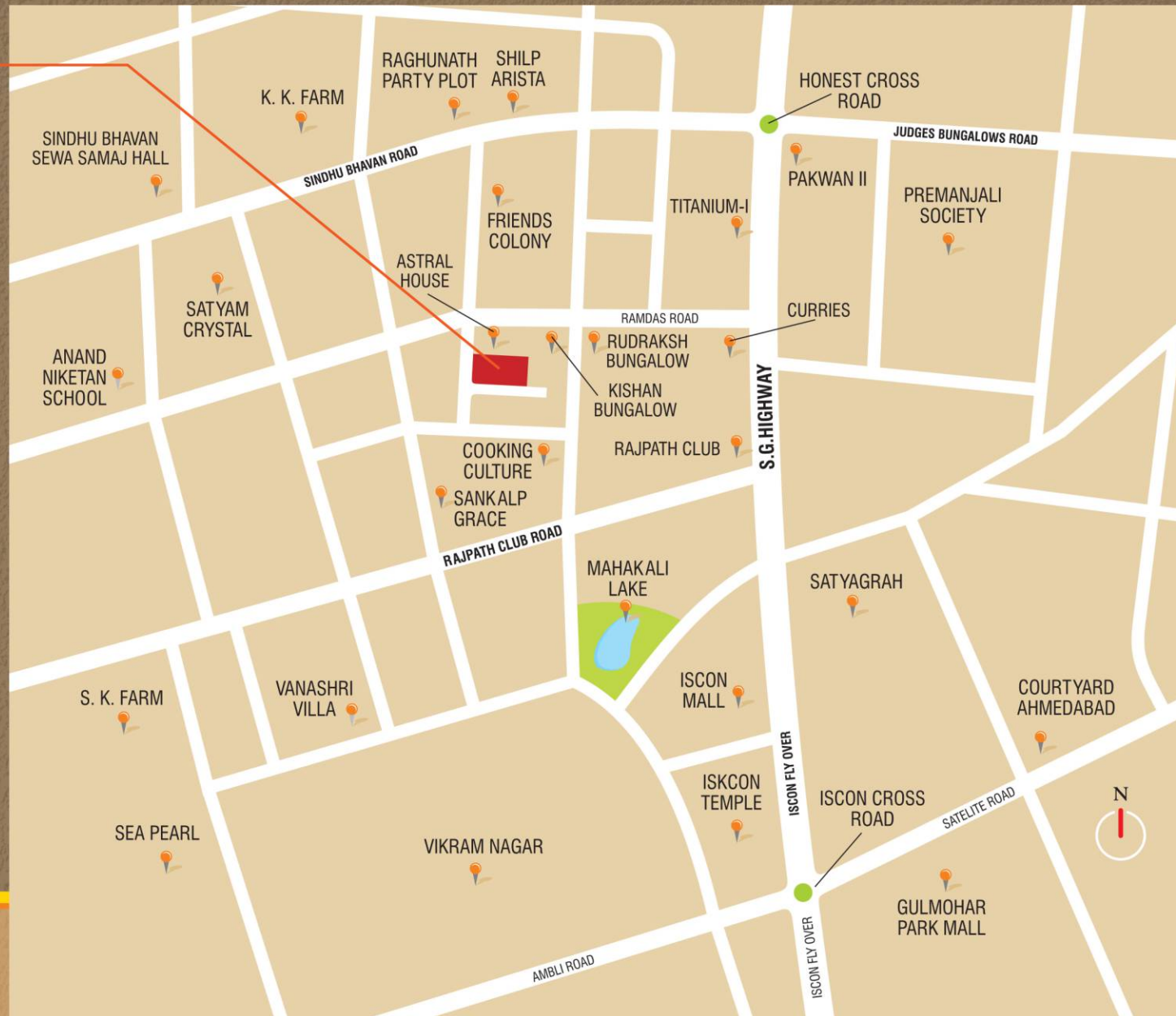

**Notes :** The developers reserve all right for any change in plan, specifications shall be final and binding to all the members. ● Irregular payment shall cause cancellation.  
● AEC, AMC & legal charges shall be borne by the members. ● Stamp duty, service charge & vat extra. ● Internal changes shall be done only with prior permissions. ●  
This brochure shall not be treated as legal document. ● subject to Ahmedabad jurisdiction.